Lieber guter Nikolaus
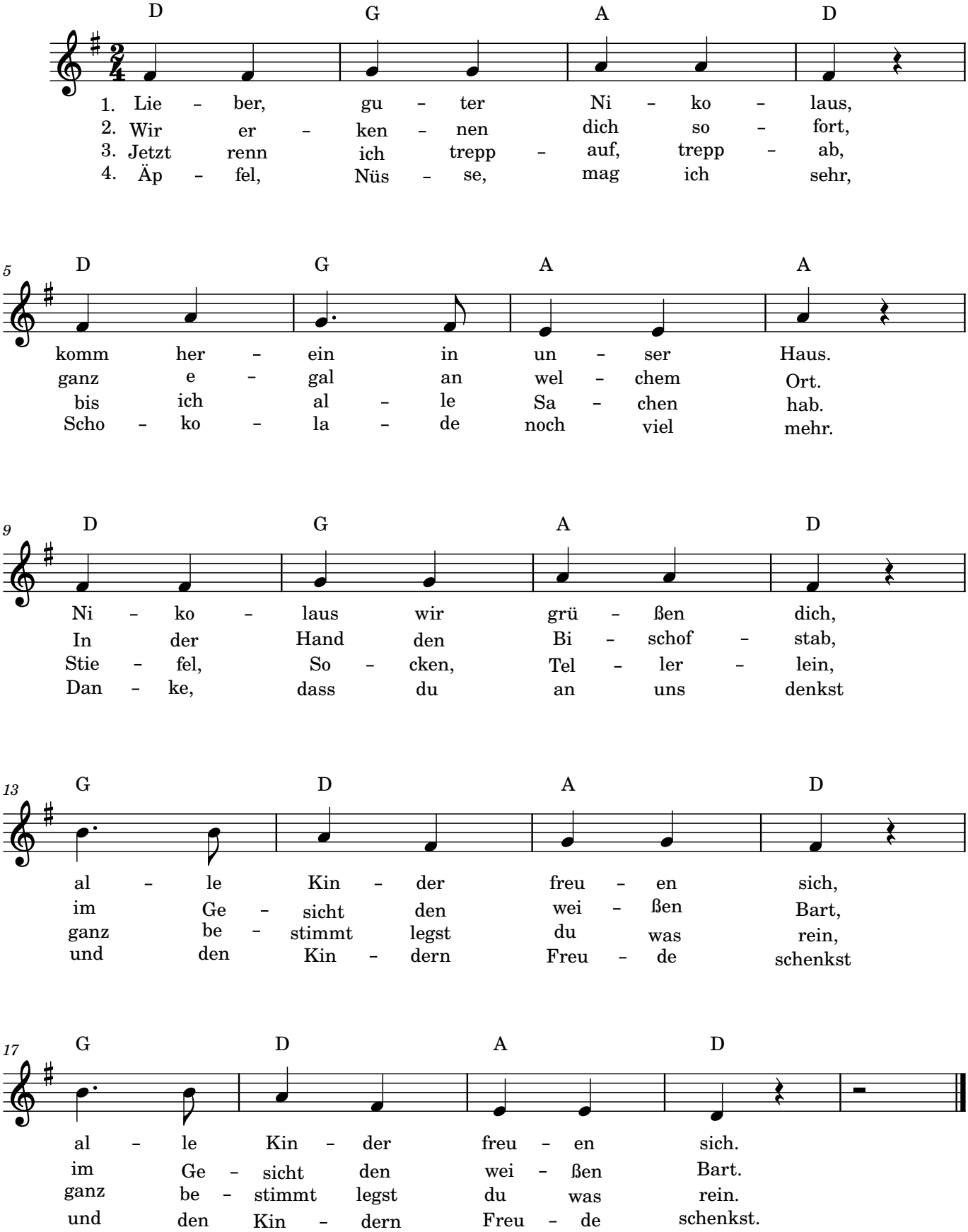
T und M: Stephanie Ackermann